

Grandview Ave (2 YR Flood Extent) Flow (Ottawa River at Britannia) : 3180 CMS

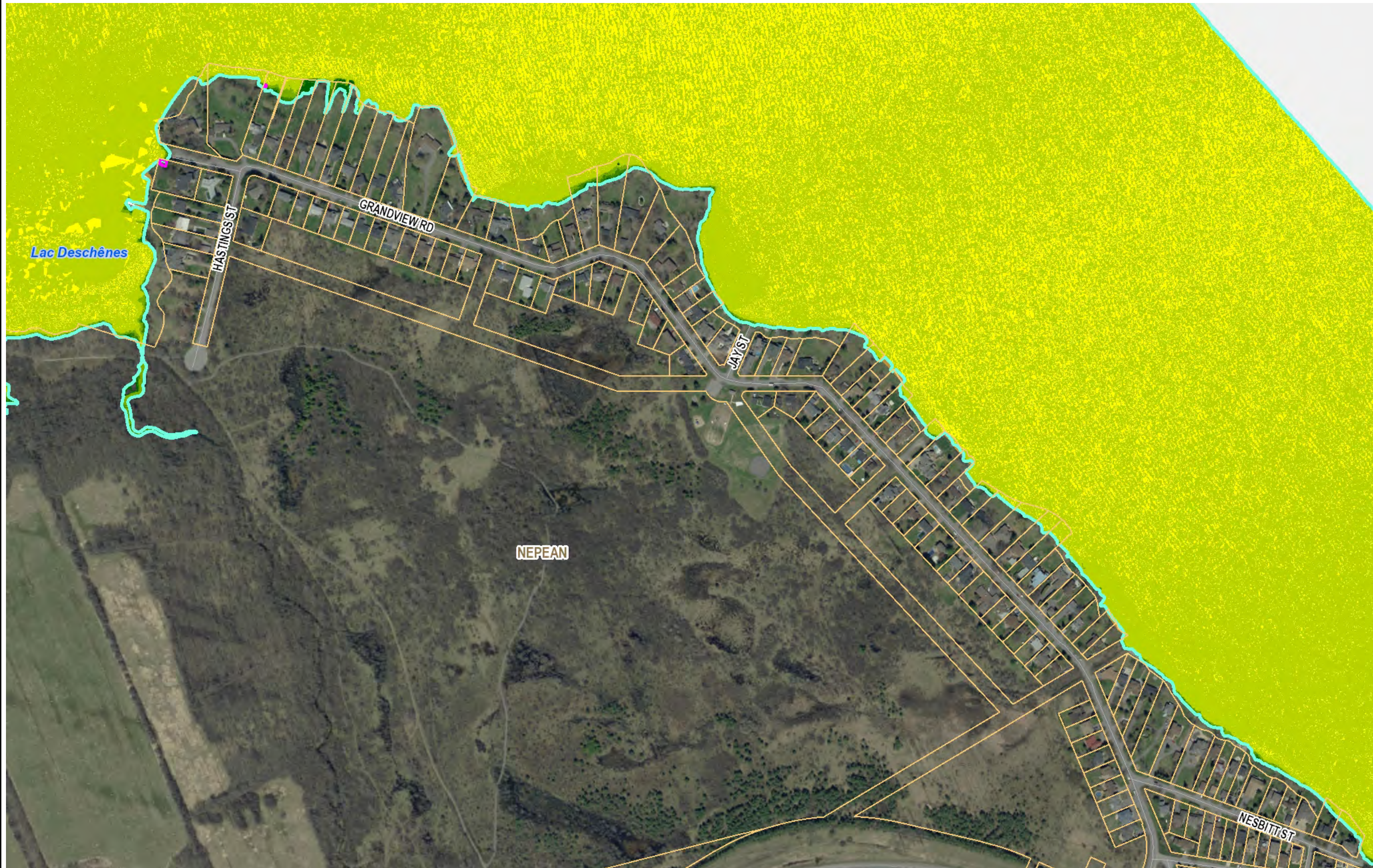

Legend

- Parcel - Assesment
- Vulnerable Structures
- Max Flood Depth Roads
- Flood Roads
- Flood Extent
- Flood Depth
- 0 - 0.15
- 0.15 - 0.3
- 0.3 - 0.5
- 0.5 - 0.75
- 0.75 - 1
- 1 - 1.5
- 1.5 - 2
- 2 - 3
- >3



Notes
Parcel data is owned by Teranet Enterprises Inc and its suppliers. All rights reserved. May not be reproduced without permission.

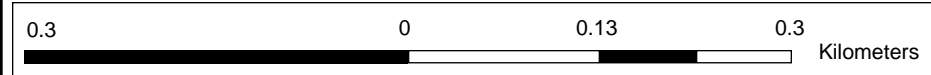

Map produced by RVCA, under License with the Ontario Ministry of Natural Resources © Queen's Printer for Ontario, 2016. This map is the property of the RVCA, and the RVCA holds a copyright on them. These maps may be copied or reproduced, provided that the RVCA is properly acknowledged as the original source of the information and provided that no fee is charged (other than to cover handling charges). The RVCA cannot guarantee the accuracy of the mapping for all possible uses. End-users of the information contained herein must therefore determine if the information is of suitable accuracy for their purposes

↑
1: 5,000

WGS_1984_Web_Mercator_Auxiliary_Sphere



Legend

- Parcel - Assesment
- Vulnerable Structures
- Max Flood Depth Roads
- Flood Roads
- Flood Extent
- Flood Depth**
- 0 - 0.15
- 0.15 - 0.3
- 0.3 - 0.5
- 0.5 - 0.75
- 0.75 - 1
- 1 - 1.5
- 1.5 - 2
- 2 - 3
- >3



Notes

Parcel data is owned by Teranet Enterprises Inc and its suppliers. All rights reserved. May not be reproduced without permission.



Grandview Ave (10 YR Flood Extent) Flow (Ottawa River at Britannia) : 4560 CMS



Legend

- Parcel - Assesment
- Vulnerable Structures
- Max Flood Depth Roads
- Flood Roads
- Flood Extent

Flood Depth

- 0 - 0.15
- 0.15 - 0.3
- 0.3 - 0.5
- 0.5 - 0.75
- 0.75 - 1
- 1 - 1.5
- 1.5 - 2
- 2 - 3
- >3

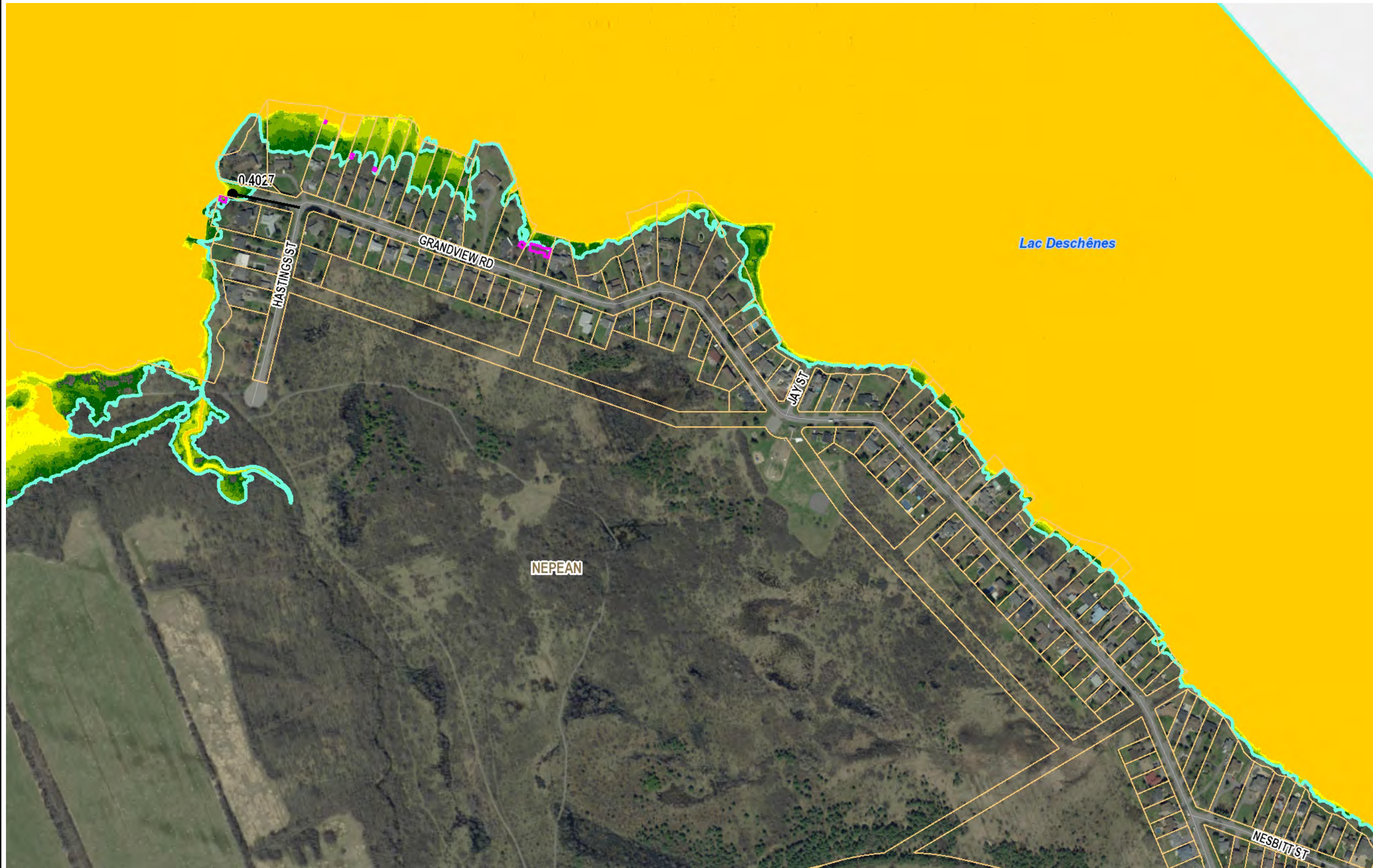

Notes

Parcel data is owned by Teranet Enterprises Inc and its suppliers. All rights reserved. May not be reproduced without permission.

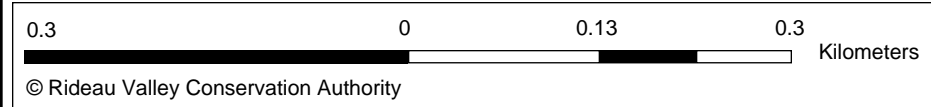

Map created: 1/28/2021

Map produced by RVCA, under License with the Ontario Ministry of Natural Resources © Queen's Printer for Ontario, 2016. This map is the property of the RVCA, and the RVCA holds a copyright on them. These maps may be copied or reproduced, provided that the RVCA is properly acknowledged as the original source of the information and provided that no fee is charged (other than to cover handling charges). The RVCA cannot guarantee the accuracy of the mapping for all possible uses. End-users of the information contained herein must therefore determine if the information is of suitable accuracy for their purposes

1: 5,000

WGS_1984_Web_Mercator_Auxiliary_Sphere

Grandview Ave (20 YR Flood Extent) Flow (Ottawa River at Britannia) : 5070 CMS



Legend

- Parcel - Assesment
- Vulnerable Structures
- Max Flood Depth Roads
- Flood Roads
- Flood Extent

Flood Depth

- 0 - 0.15
- 0.15 - 0.3
- 0.3 - 0.5
- 0.5 - 0.75
- 0.75 - 1
- 1 - 1.5
- 1.5 - 2
- 2 - 3
- >3

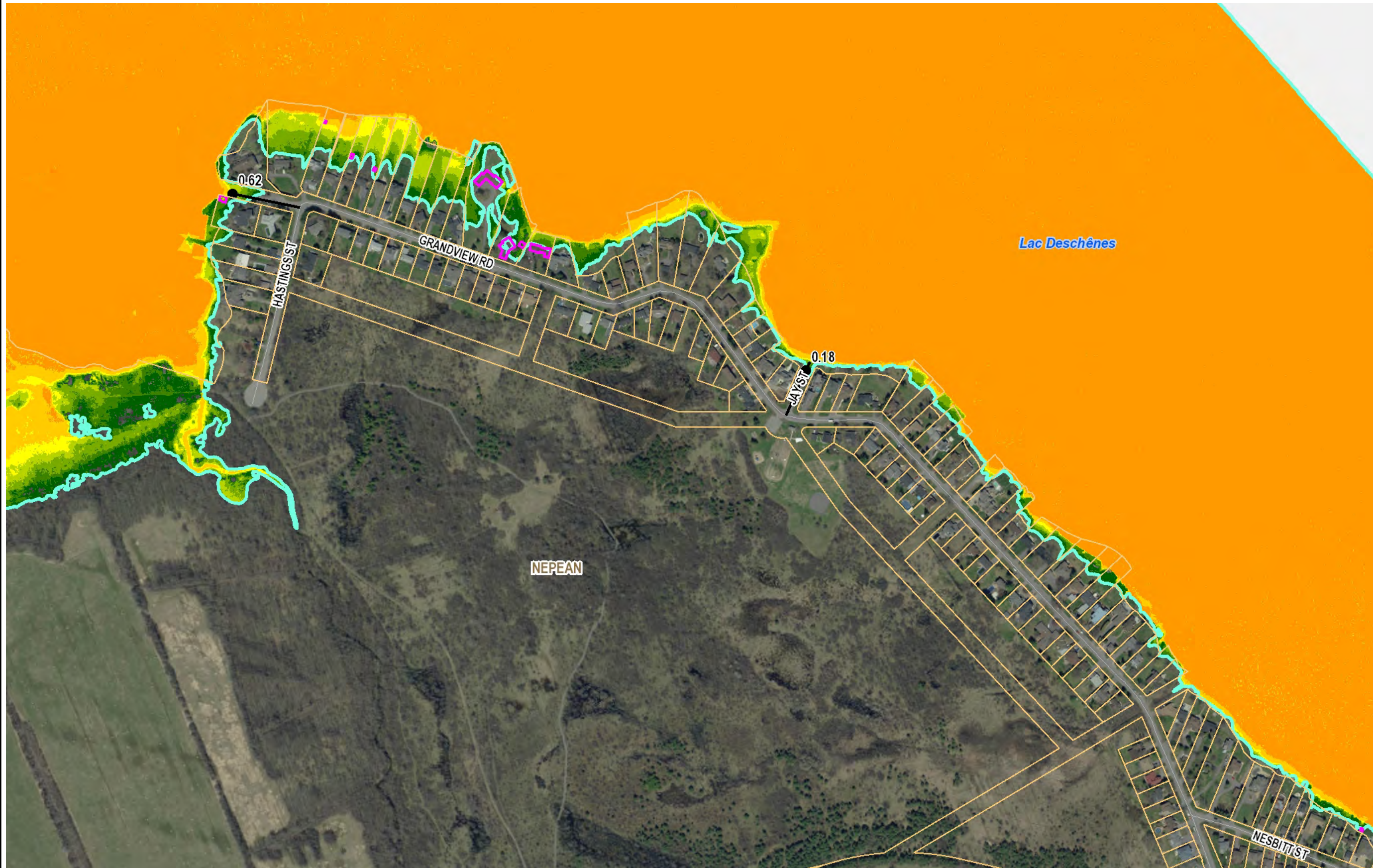

Notes

Parcel data is owned by Teranet Enterprises Inc and its suppliers. All rights reserved. May not be reproduced without permission.



1: 5,000

WGS_1984_Web_Mercator_Auxiliary_Sphere

Grandview Ave (50 YR Flood Extent) Flow (Ottawa River at Britannia) : 5700 CMS



Legend

- Parcel - Assesment
- Vulnerable Structures
- Max Flood Depth Roads
- Flood Roads
- Flood Extent

Flood Depth

- 0 - 0.15
- 0.15 - 0.3
- 0.3 - 0.5
- 0.5 - 0.75
- 0.75 - 1
- 1 - 1.5
- 1.5 - 2
- 2 - 3
- >3

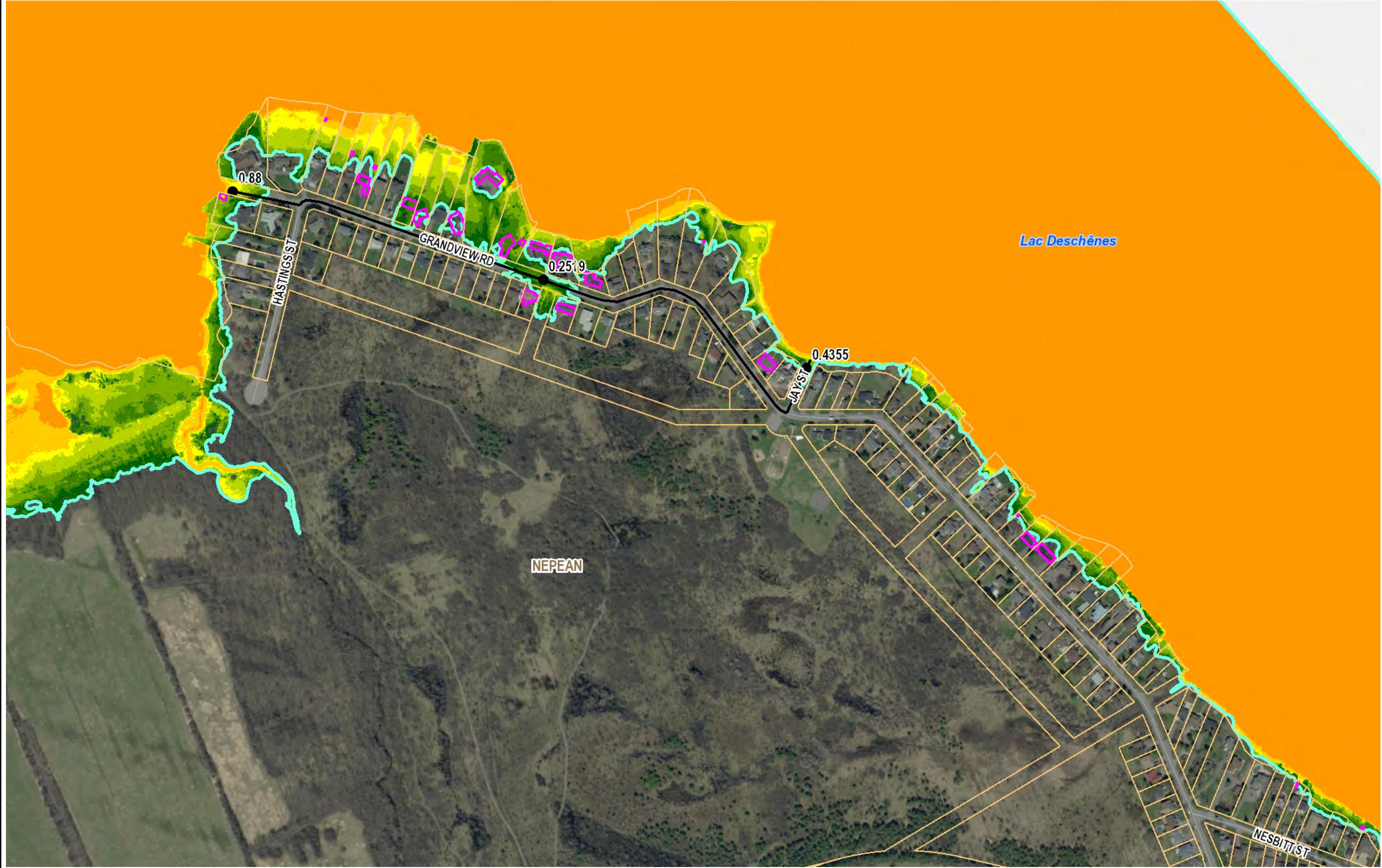

Notes

Parcel data is owned by Teranet Enterprises Inc and its suppliers. All rights reserved. May not be reproduced without permission.

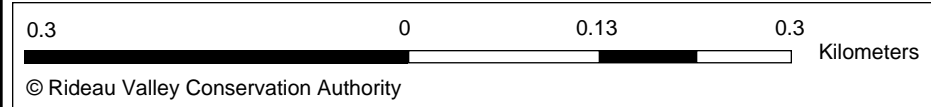

Map created: 1/28/2021

Map produced by RVCA, under License with the Ontario Ministry of Natural Resources © Queen's Printer for Ontario, 2016. This map is the property of the RVCA, and the RVCA holds a copyright on them. These maps may be copied or reproduced, provided that the RVCA is properly acknowledged as the original source of the information and provided that no fee is charged (other than to cover handling charges). The RVCA cannot guarantee the accuracy of the mapping for all possible uses. End-users of the information contained herein must therefore determine if the information is of suitable accuracy for their purposes

1: 5,000

WGS_1984_Web_Mercator_Auxiliary_Sphere

Grandview Ave (100 YR Flood Extent) Flow (Ottawa River at Britannia) : 6180 CMS



Legend

- Parcel - Assesment
- Vulnerable Structures
- Max Flood Depth Roads
- Flood Roads
- Flood Extent

Flood Depth

- 0 - 0.15
- 0.15 - 0.3
- 0.3 - 0.5
- 0.5 - 0.75
- 0.75 - 1
- 1 - 1.5
- 1.5 - 2
- 2 - 3
- >3

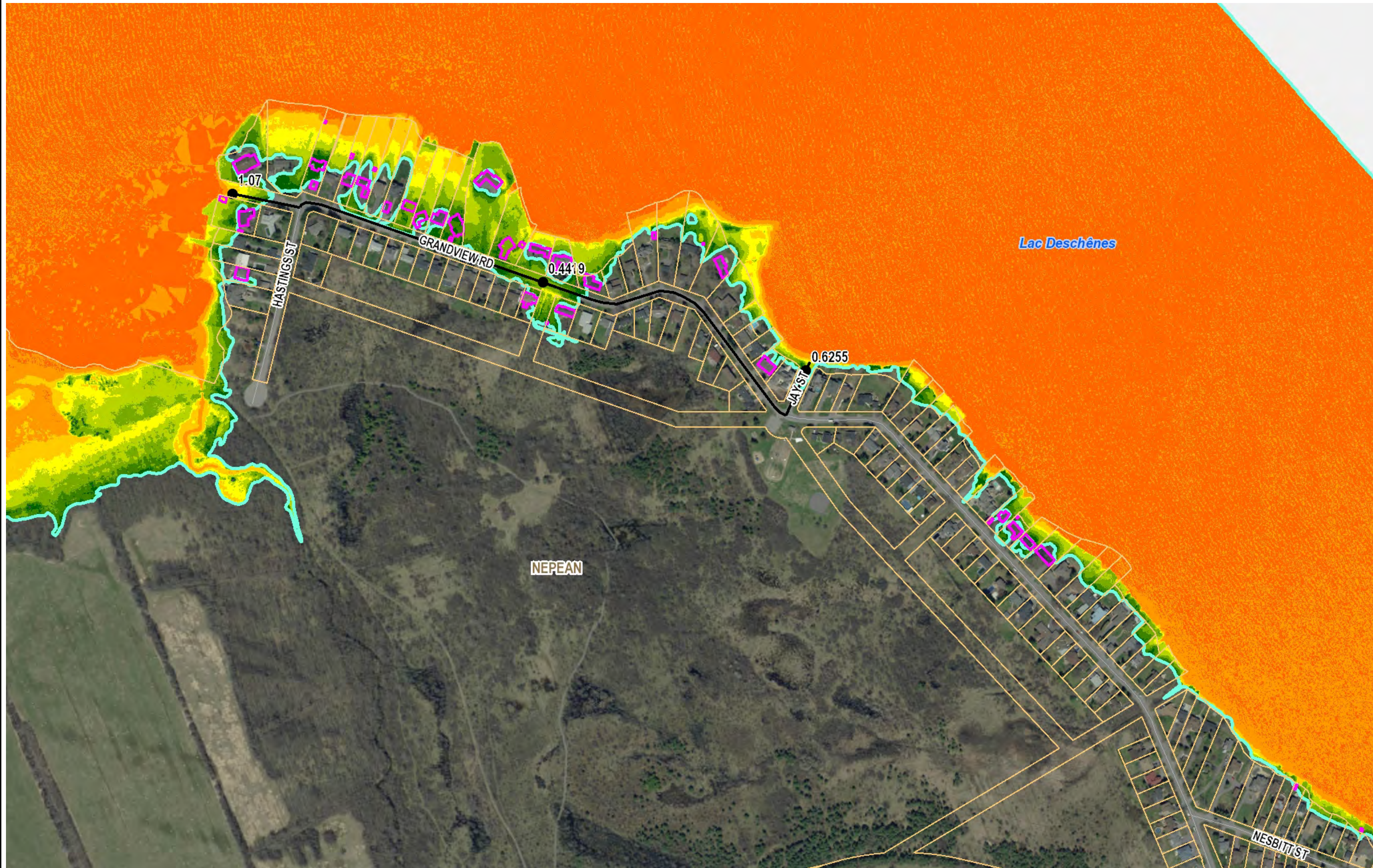

Notes

Parcel data is owned by Teranet Enterprises Inc and its suppliers. All rights reserved. May not be reproduced without permission.

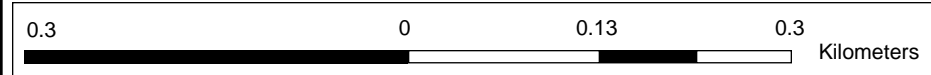

1: 5,000

WGS_1984_Web_Mercator_Auxiliary_Sphere