

Note: Contours should be considered approximate.

Jebb's Creek Wetland Creation Project: 466 m³, 1619 m² Cut Plan View Contours

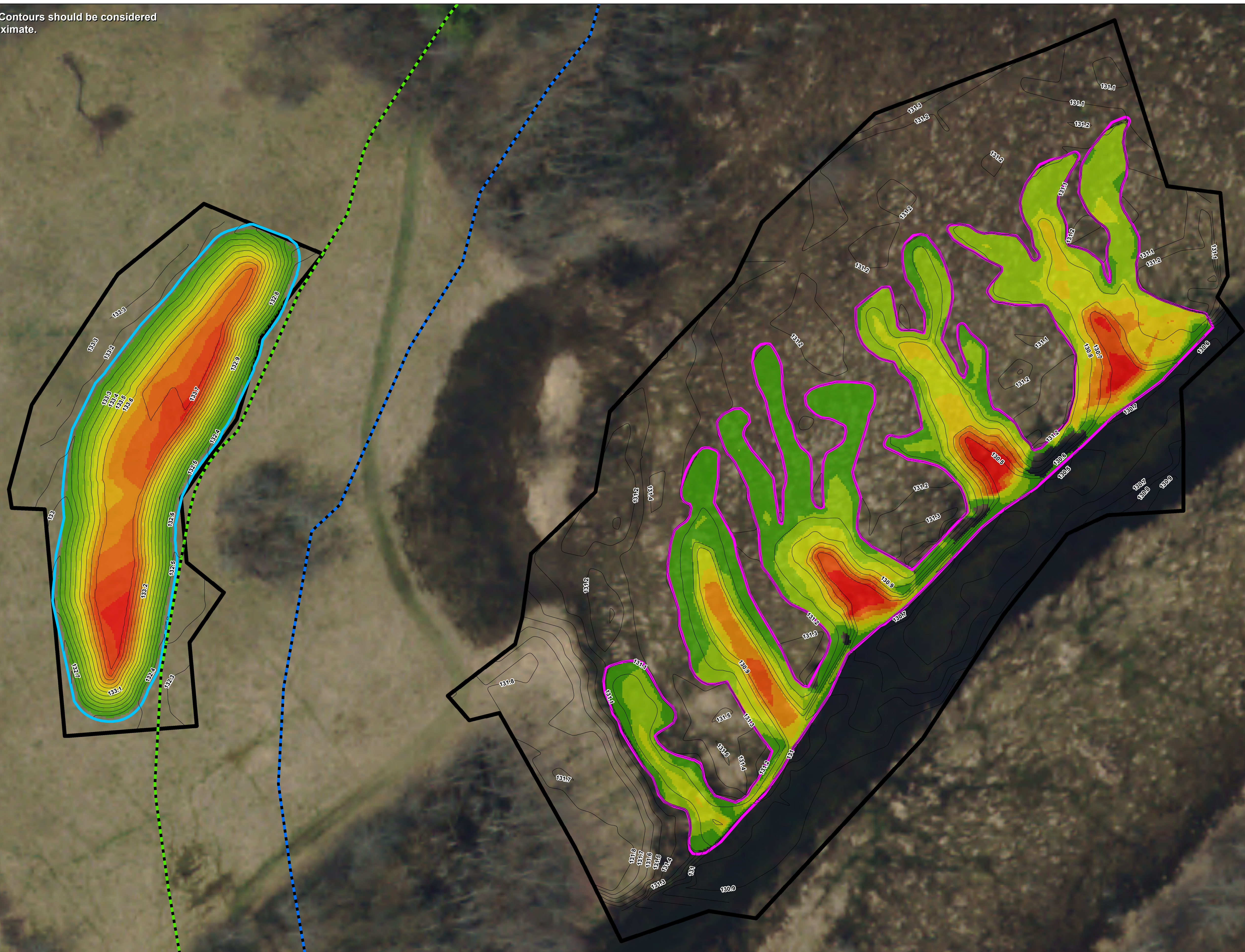

- Proposed Contours
 - Regulation Limit
 - Regulated 100 yr Flood
 - Fill Area (843 m²)
 - Cut Area (1619 m²)
- Generic Excavation Plan (Cut depth range)**
- 0.0 - 0.1 m (77.08 m², 5.39 m³)
 - 0.1 - 0.2 m (427.8 m², 66.74 m³)
 - 0.2 - 0.3 m (494.4 m², 122.82 m³)
 - 0.3 - 0.4 m (240.32 m², 83.3 m³)
 - 0.4 - 0.5 m (148.44 m², 66.02 m³)
 - 0.5 - 0.6 m (90.64 m², 49.36 m³)
 - 0.6 - 0.7 m (58.96 m², 38.25 m³)
 - 0.7 - 0.8 m (45 m², 34.17 m³)
- Generic Fill Plan (Cut depth range)**
- 0.0 - 0.1 m (74.92 m², 3.36 m³)
 - 0.1 - 0.2 m (64.32 m², 9.65 m³)
 - 0.2 - 0.3 m (63.24 m², 15.82 m³)
 - 0.3 - 0.4 m (61.08 m², 21.38 m³)
 - 0.4 - 0.5 m (60.36 m², 27.16 m³)
 - 0.5 - 0.6 m (58.48 m², 32.16 m³)
 - 0.6 - 0.7 m (57.36 m², 37.27 m³)
 - 0.7 - 0.8 m (63.88 m², 48.11 m³)
 - 0.8 - 0.9 m (91.8 m², 78.31 m³)
 - 0.9 - 1.0 m (97.48 m², 92.47 m³)
 - 1.0 - 1.1 m (69.04 m², 72.26 m³)
 - 1.1 - 1.2 m (18.56 m², 20.91 m³)
- Survey Extent

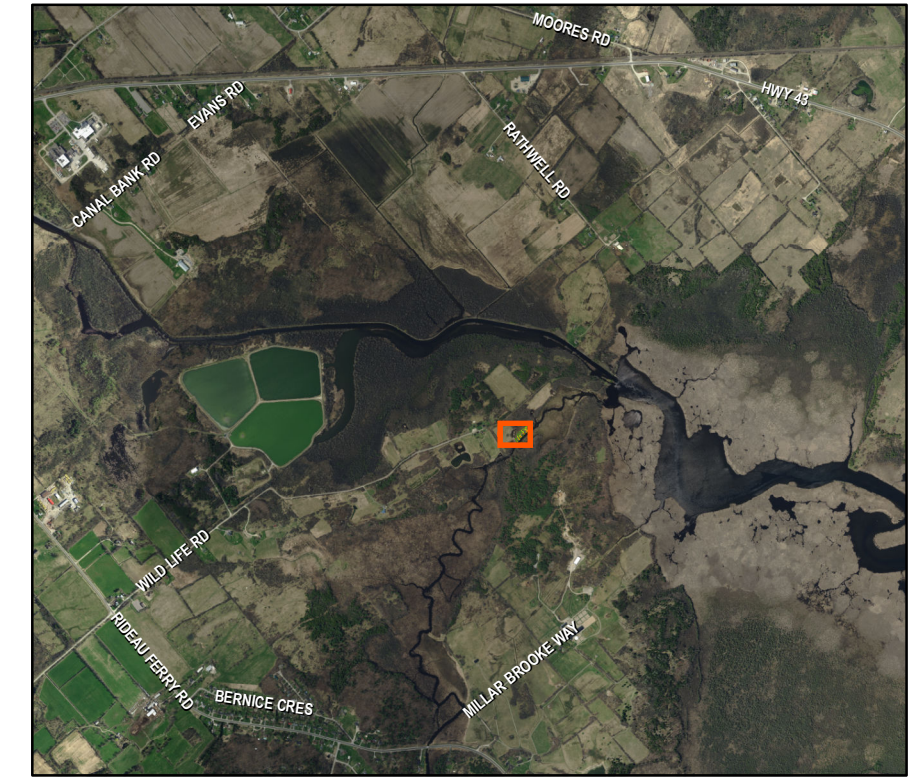
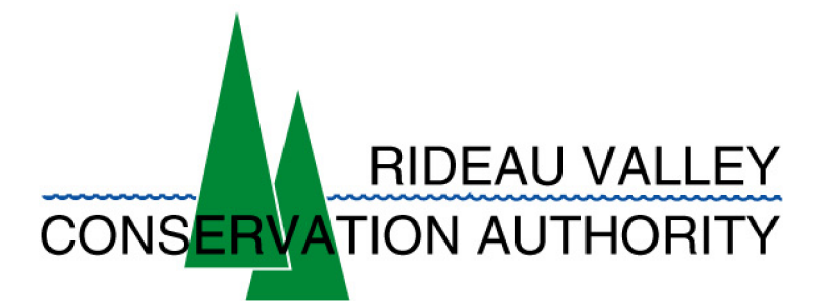

Map Scale: 1:225

Projection note:
U.T.M. Zone 18 - NAD 83 Datum

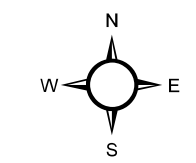

File Location:
Z:\GIS_Data\CA_Data\Habitat_Mapping

Created by: czerwinski	
Modified by: czerwinski	Date Modified: 06/15/2018
Published by: czerwinski	Date Published: 06/15/2018



Base-mapping and GIS services provided courtesy of the Rideau Valley Conservation Authority, under License with the Ontario Ministry of Natural Resources © Queen's Printer for Ontario, 2018. These maps are the property of the RVCA, and the RVCA holds a copyright on them. These maps may be copied or reproduced by other parties provided that the RVCA is properly acknowledged as the original source of the information in any document, report or map in which this mapping is used, and provided that no fee is charged (other than to cover handling charges). While RVCA makes every effort to ensure that the information presented is sufficiently accurate for the intended uses of the map, there is an inherent margin of error in all mapping products, and the RVCA cannot guarantee the accuracy of the mapping for all possible uses. All end-users of the information contained herein must therefore determine for themselves if the information is of suitable accuracy for their purposes.